Cynomolgus EphA2 Protein, His Tag, low endotoxin (MALS verified)

Catalog # EP2-C52H3

Synonyms

EphA2

Source

Cynomolgus EphA2 Protein, His Tag (EP2-C52H3) is expressed from human 293 cells (HEK293). It contains AA Ala 24 - Ser 534 (Accession # Q1KL86).

Predicted N-terminus: Ala 24

Molecular Characterization



This protein carries a polyhistidine tag at the C-terminus.

The protein has a calculated MW of 58.2 kDa. The protein migrates as 53-63 kDa when calibrated against Star Ribbon Pre-stained Protein Marker under reducing (R) condition (SDS-PAGE) due to glycosylation.

Endotoxin

Less than 0.01 EU per μg by the LAL method / rFC method.

Purity

>95% as determined by SDS-PAGE.

>95% as determined by SEC-MALS.

Formulation

Please contact us for detailed information.

Contact us for customized product form or formulation.

Reconstitution

Please see Certificate of Analysis for specific instructions.

For best performance, we strongly recommend you to follow the reconstitution protocol provided in the CoA.

Shipping and Storage

This product is shipped at ambient temperature.

For long term storage, the product should be stored at lyophilized state at -20°C or lower.

Please avoid repeated freeze-thaw cycles.

This product is stable after storage at:

- -20°C to -70°C for 12 months in lyophilized state;
- -70°C for 3 months under sterile conditions after reconstitution.

ACRO Quality Management System

- QMS(ISO, GMP)
- Quality Advantages
- Quality Control Process

SDS-PAGE

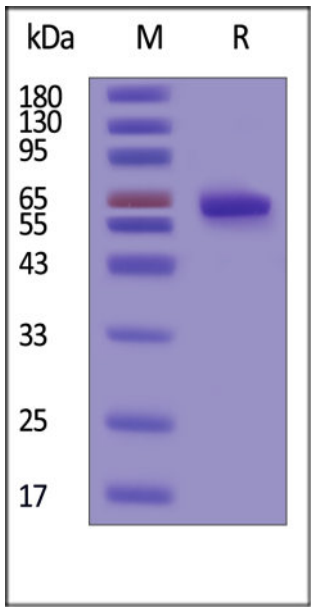

Cynomolgus EphA2 Protein, His Tag on SDS-PAGE under reducing (R) condition. The gel was stained with Coomassie Blue. The purity of the protein is greater than 95% (With Star Ribbon Pre-stained Protein Marker).

SEC-MALS

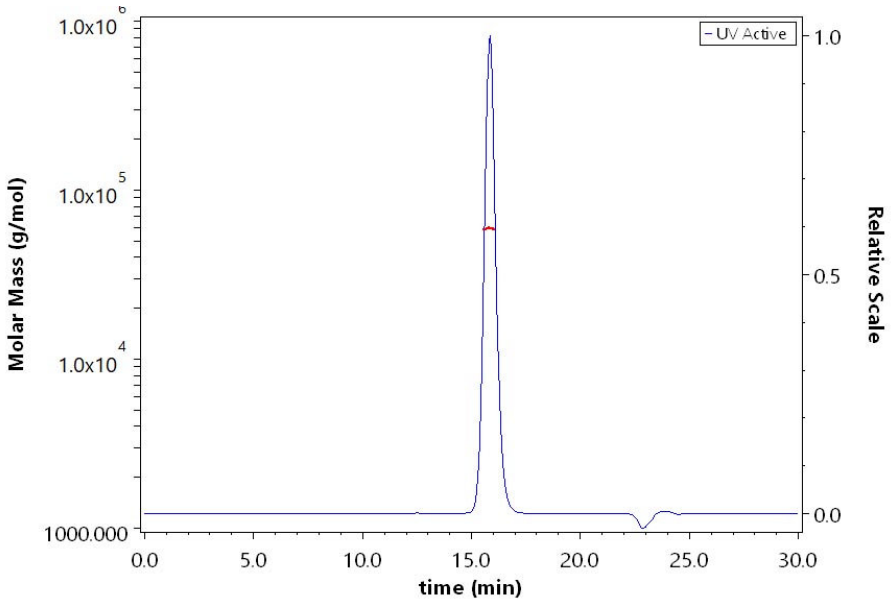

The purity of Cynomolgus EphA2 Protein, His Tag (Cat. No. EP2-C52H3) is more than 95% and the molecular weight of this protein is around 45-65 kDa verified by SEC-MALS.

Activity-ELISA

Receptor/Ligand

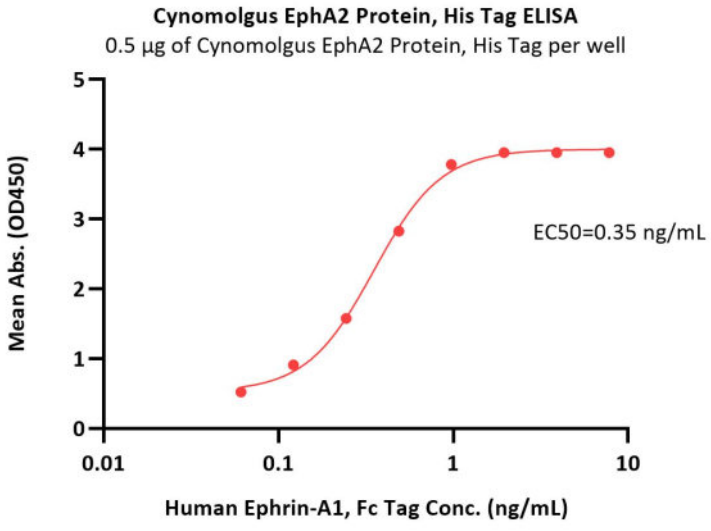

Immobilized Cynomolgus EphA2 Protein, His Tag (Cat. No. EP2-C52H3) at 5 μg/mL (100 μL/well) can bind Human Ephrin-A1, Fc Tag (Cat. No. EF1-H5251) with a linear range of 0.06-1 ng/mL (QC tested).

Background

Receptor tyrosine kinase which binds promiscuously membrane-bound ephrin-A family ligands residing on adjacent cells, leading to contact-dependent bidirectional signaling into neighboring cells. The signaling pathway downstream of the receptor is referred to as forward signaling while the signaling pathway downstream of the ephrin ligand is referred to as reverse signaling. Activated by the ligand ephrin-A1/EF1 regulates migration, integrin-mediated adhesion, proliferation and differentiation of cells. Regulates cell adhesion and differentiation through DSG1/desmoglein-1 and inhibition of the ERK1/ERK2 (MAPK3/MAPK1, respectively) signaling pathway. Engaged by the ligand ephrin-A5/EF5 may regulate lens fiber cells shape and interactions and be important for lens transparency development and maintenance. With ephrin-A2/EF2 may play a role in bone remodeling through regulation of osteoclastogenesis and osteoblastogenesis.

Discounts, Gifts, and more!
www.acrobiosystems.com